



FEVICOL
MARINE

Furniture
Concepts 3

A book on latest Furniture Designs





PRASHANT DUDHE
Pacific Associates
Interior Designer &
Consultant

Om Krishna Krupa Htg. Soc., Vitthal Mandir Lane
Opp. Shanti Hall, Dombivli (E), Mumbai
Mobile : 98201 48930

before..&

Transformed spaciously ...

Re-designed into more roomy, airy and enhanced living space

by Designer Prashant Dudhe

Prashant was especially happy to select his own residence to feature in the Book 2 of Fevicol Marine furniture. Not because it was his own sweet home, but because it was re-designed using a fresh designing concept which evidently has turned it into a more roomy, airy and enhanced living space. Creativity speaks for itself when one takes a look at this spacious 3-BHK apartment of Prashant Dudhe, which originally was a 2-BHK flat with an attached big terrace.



A
F
T
E
R



FEVICOL
MARINE

Waterproof Adhesive

Living Room

by Designer Prashant Dudhe

before..&

Wood finish with molding played a major role in the old design. The same was renovated and refurbished using dark wood finished laminates into linear furniture. The dining area seems bigger and brighter owing to the lighter shade of the new sheers on the windows and the white ceiling above the dining table. Creating a stylish window just behind the seating brings in fresh air, natural light and a pleasing garden view.

The dining table and the sofa though have not been changed; they reflect newness in the changed light. Just small relevant changes can transform a plain looking space into a new livelier living area.



It is all about fresh air,
natural light and
a pleasing garden view..





FEVICOL
MARINE

Waterproof Adhesive

Master Bedroom

by Designer Prashant Dudhe

before..&

Making it a pleasurable retreat.



Take a look at the master bedroom which was totally revamped by placing a new bed sideways towards the wall, allowing more movement space in the room. A glass partition resting over the headboard of the bed creates a small dressing space on the other side. Also, the wood finished wardrobe changed into straight lines of laminates looks slimmer.

Creating an opening into the bare wall facing the bed that allows entry to the existing terrace brought a dramatic change in the room making it a pleasurable retreat.



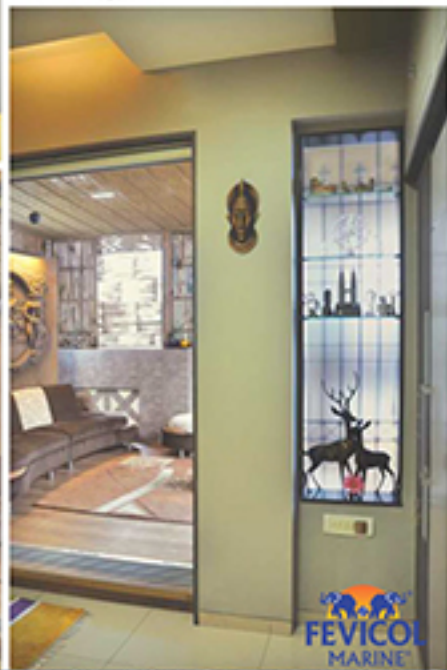

Waterproof Adhesive

Space enhanced

by Designer Prashant Dudhe

Part of the huge terrace is converted into a seating that visually adds to the bedroom space. Rest of the terrace is left open for the lush garden that forms a beautiful view to the adjacent living room.



Greenery..the refreshing element.

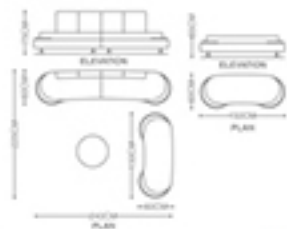

FEVICOL
MARINE
Waterproof Adhesive

Bedroom for the musician Son

Earlier this bedroom was shared by both the children and a bunk bed served the purpose. But not anymore as the grown up children needed space of their own. Now Prashant's teenage son Nikhil is proud to have a room for himself with his own sofa cum bed, a small wardrobe and a wall unit that serves as storage and also takes care of his hobby in music.



Designing

a private zone



before..

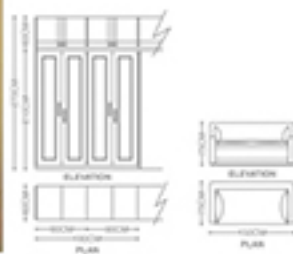

FEVICOL
MARINE

Waterproof Adhesive

Add-on Bedroom

by Designer Prashant Dudhe

before..&

Adding one more room to the space was necessary. And this was made possible by skillfully converting the big balcony into a functional bedroom, all done up in beautiful shades of Pink, for Prashant's lovely daughter, Priyanka. The extended space design now is a perfect blend of simplicity, comfort and beauty.

Prashant and his team is passionately involved in their work that they always succeed in creating personalized design solutions and get the desired result in space designing.



Designer Prashant Dudhe with his design-team members Ms Priya Pradhan & Ms Bhagyashree Kamat

"Space is a constraint in cities" ...says Prashant...

"The family of just two grows into a family of four. The space does not. How to allow maximum space utility by creating a fully functional design is a challenging task for the modern designers"...





FEVICOL
MARINE

Waterproof Adhesive

Kitchen

by Designer Prashant Dudhe





Pidilite Industries Ltd.
Ramkrishna Mandir Road, P. B. No. 17411,
Andheri (E), Mumbai - 400 059.



**Now, Strong bond,
also in water**

